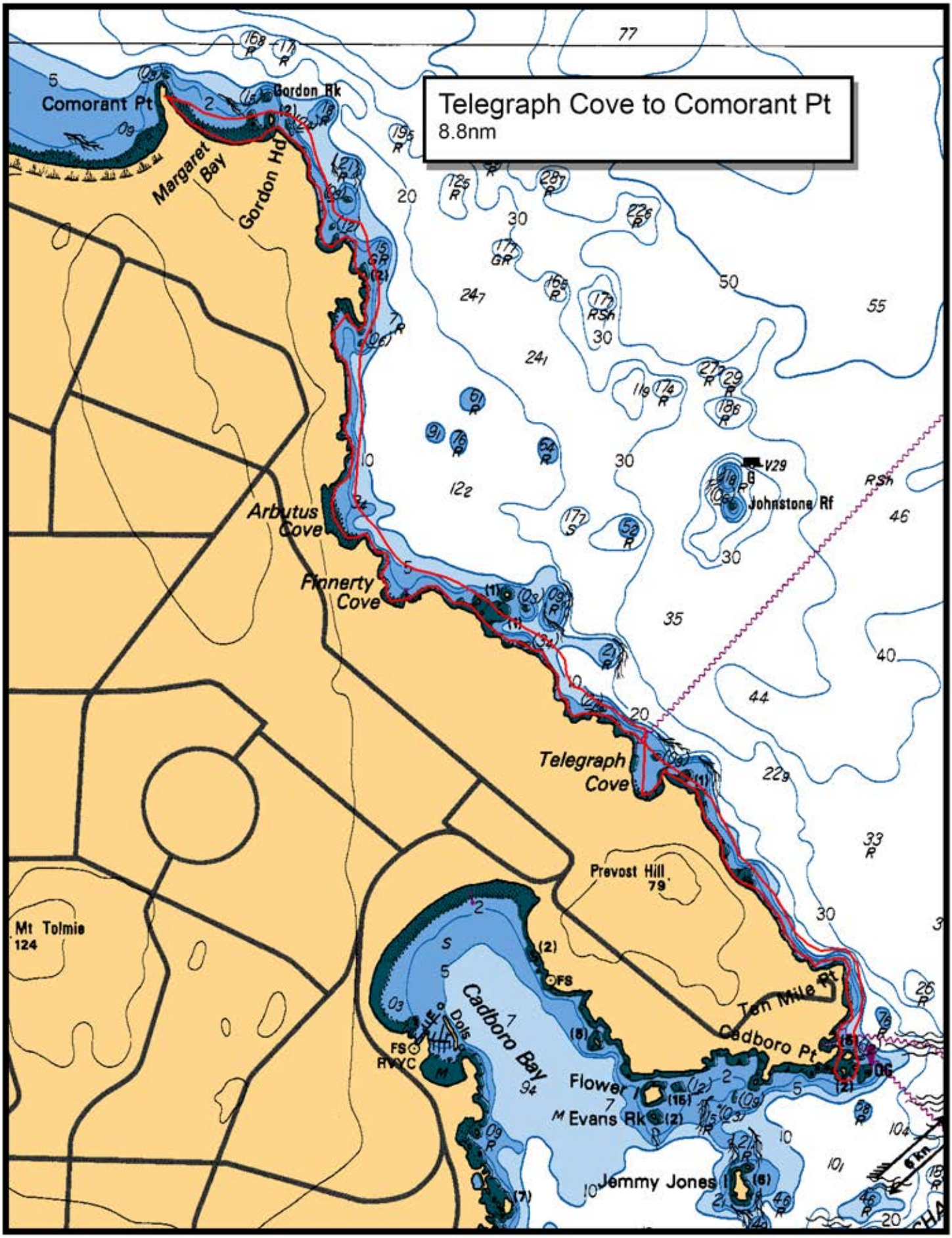
Telegraph Cove to Comorant Pt
8.8nm
Comorant Pt
Gordon Rk
Margaret Bay
Gordon Hd
Arbutus Cove
Finnerty Cove
Telegraph Cove
Johnstone Rf
Prevost Hill
79
Mt Tolmie
124
Cadboro Bay
Dols
FS
RVYC
Flower I
Evans Rk
Jemmy Jones I
Ten Mile Pt
Cadboro Pt